

JHARKHAND STATE CRICKET ASSOCIATION

INTERNATIONAL STADIUM COMPLEX,
H.E.C. CAMPUS, DHURWA, RANCHI- 834004.

JSCA/RNC/239/151/2025-26

1st July, 2025

INVITATION FOR EXPRESSION OF INTEREST

Expression of interest are invited from experienced Architects for designing of two of its existing halls at Level-2 and Level-3 in Amitabh Choudhary Pavilion at JSCA International Stadium Complex, Dhurwa, Ranchi for Office chambers and Conference Hall respectively.

A single line sketch showing dimension of each hall is attached at Enclosure-I. Conference hall shall be acoustically designed for with audio visual system for maximum number of users.

The conference table shall be of modular type so that the size can be altered and if required the hall can be emptied for other purposes.

The other hall at Level-2 shall accommodate office chambers of moderate size equipped with office desk and file storage etc.

The conference room shall have state of art design and the office chambers shall be also designed tastefully.

The scope of work shall be design, preparation of specification and bill of materials including site visits as necessary during execution.

The executing agency shall be appointed by JSCA with prior intimation. Architects are advised to visit the site before submission of their offers.

Interested architect shall submit their proposal including:

- (i) Layout plan & section
- (ii) Different views/3D views as deemed necessary.
- (iii) Estimated cost for both jobs separately
- (iv) Lump sum Fee for total scope of work.

The working drawing with specification and Bill of Quantities shall be submitted within 10 days from the date of issue of LOI. No payment shall be made for above submission and participation.

Offers can be submitted till 04:00 PM on 10th July, 2025 in the office of C.E.O. in 1st Floor of Amitabh Choudhary Pavilion at J.S.C.A. International Stadium Complex, Dhurwa, Ranchi.

Jharkhand State Cricket Association(JSCA) reserves the right to reject any/all tender without assigning reasons whatsoever.

For Jharkhand State Cricket Association

(A.K. Singh)
C.E.O.

1.7.25

CORRIDOR

32'-6"

6'

DOOR

D

6'

FULL GLASS.

20'-0"

2'-6"

14'-0"

CEILING HT - 6'0"

3'-0"

CEILING HT - 8'-0"

LEVEL-3 CONF. ROOM

AT LEVEL 3 - PROPOSED CONF. ROOM.



J.S.CA

End: 1

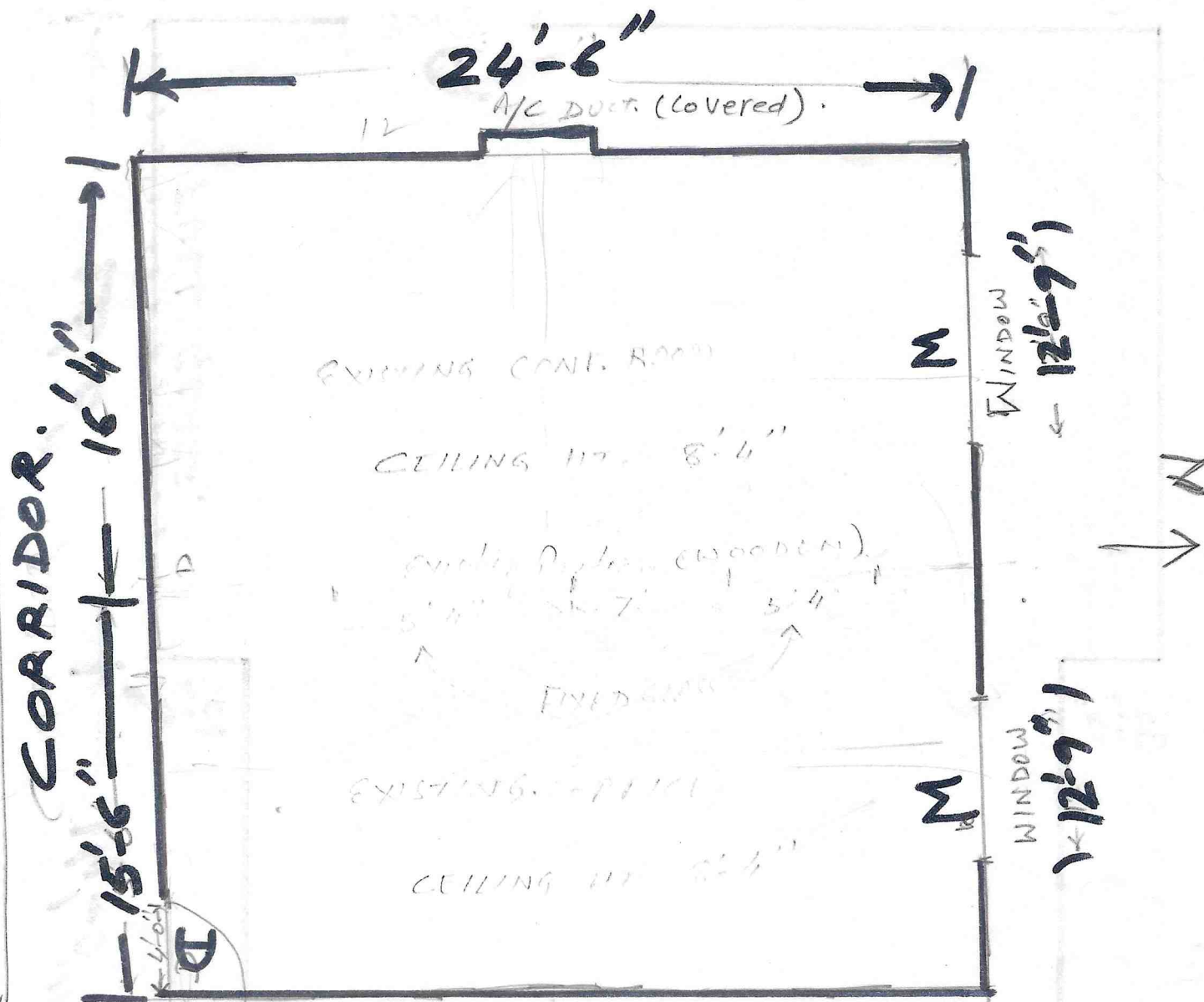

PROPOSED OFFICE CHAMBERS

J. S. C. A

J. S. C. A

6006

100 X 100

88.000 X 1/24